

When reproduced correctly at 1:1 this scale should be accurate in millimetres

NOTE:

All works to be carried out in accordance with relevant British and European Standards and Codes of Practice. All products to be used in accordance with manufacturer's recommendations and applicable BBA certificates. Any conflicts to be notified to architect at earliest opportunity.

This drawing to be read in conjunction with all relevant Architect's and other Specialist's drawings, details and specifications.





Significant risks are not necessarily those that involve the greatest risks, but those, including health risks that are:
 a) not likely to be obvious to a competent contractor or other designers;
 b) unusual; or
 c) likely to be difficult to manage effectively.

Significant Health and Safety Risks:

Always get help from an adult when using scissors and other sharp tools.

Merry Christmas!...

For best results print onto card.

-  Fold card
-  Cut card
-  Cut slit in card
-  Glue all tabs

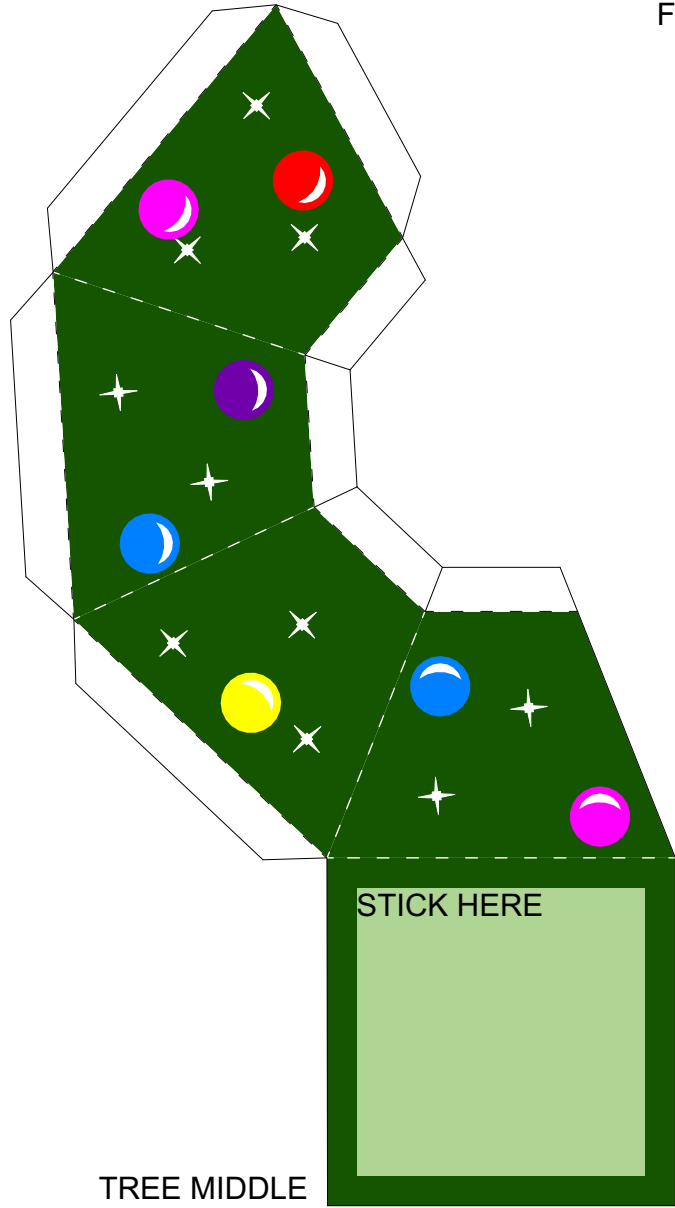

TREE MIDDLE

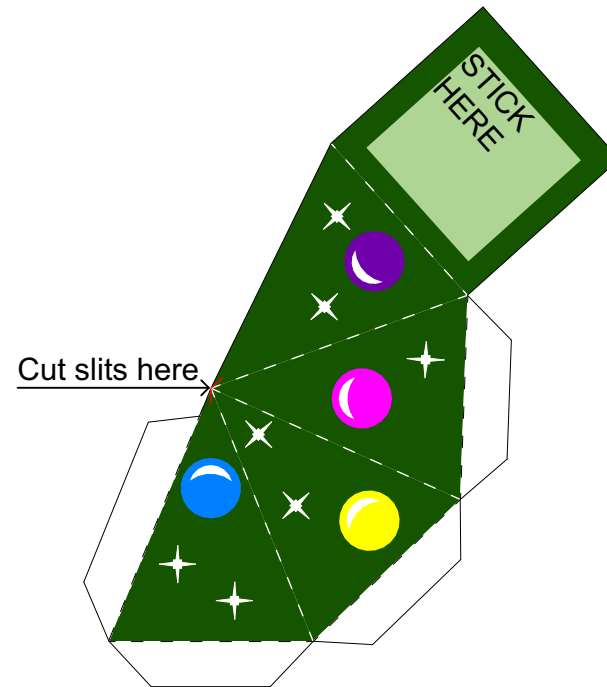

Cut slits here

TREE TOP

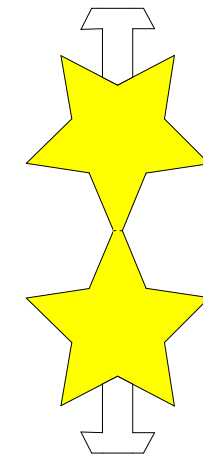

13.12.2017 ALR



Revisions	First Issue
Client	Father Christmas
Project	Self-Build
Drawing Title	Christmas Tree 1of2
Checked:
Approved
For Issue:
Drawing Format	A4 <input type="checkbox"/> pdf <input type="checkbox"/> dwg <input type="checkbox"/>
Drawing Scale	1:1
Drawing Status	FOR FUN

DJD Architects
 2 St Oswald's Road
 Worcester WR1 1HZ
 t: 01905 612864
 f: 01905 610011
 mail@djdgroup.co.uk
 www.djdgroup.co.uk/architects/
 DO NOT SCALE.
 DIMENSIONS TO BE CHECKED ON SITE.
 THIS DRAWING IS COPYRIGHT AND MAY NOT BE REPRODUCED WITHOUT WRITTEN CONSENT.

Drawing Number and Revision:
PUB/CHR/2017/01(-)

...and a Happy New Year!

For best results print onto card

-  **Fold card**
-  **Cut card**
-  **Glue all tabs**

TREE TRUNK

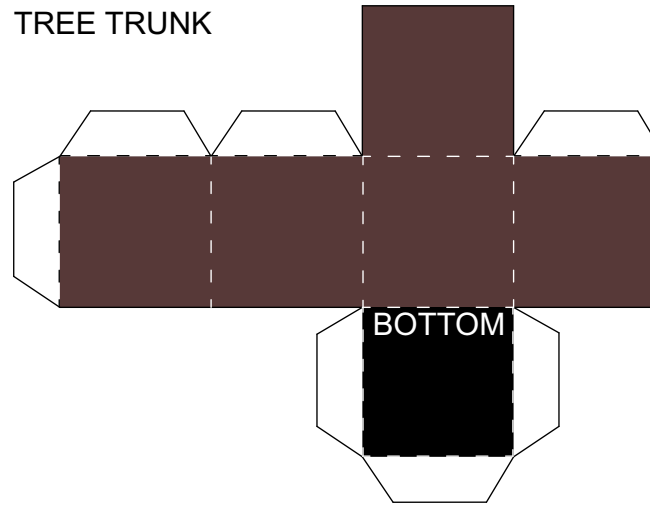

BOTTOM

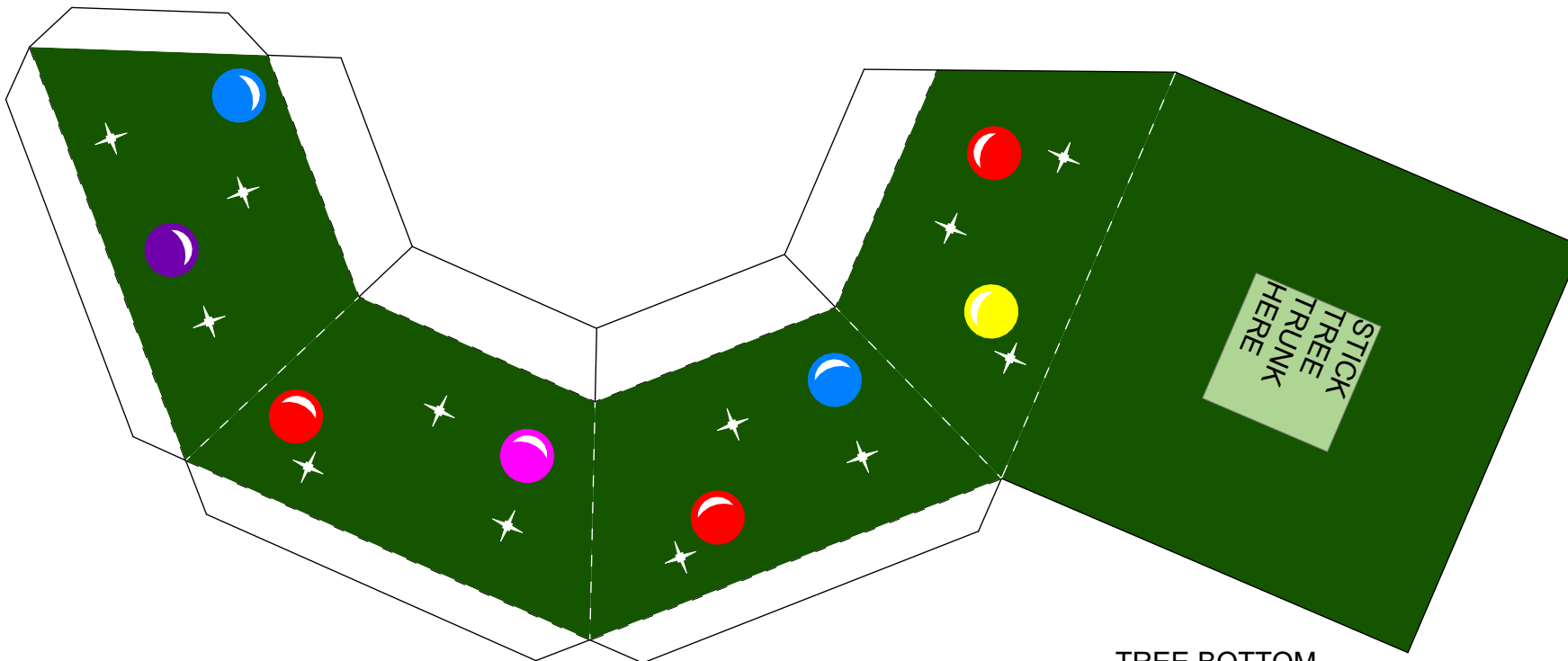

TREE BOTTOM

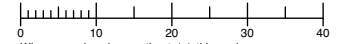

When reproduced correctly at 1:1 this scale should be accurate in millimetres

NOTE:

All works to be carried out in accordance with relevant British and European Standards and Codes of Practice. All products to be used in accordance with manufacturer's recommendations, and applicable BBA certificates. Any conflicts to be notified to architect at earliest opportunity.

This drawing to be read in conjunction with all relevant Architect's and other Specialist's drawings, details and specifications.

Significant risks are not necessarily those that involve the greatest risks, but those, including health risks that are:
 a) not likely to be obvious to a competent contractor or other designers;
 b) unusual; or
 c) likely to be difficult to manage effectively.

Significant Health and Safety Risks:

Always get help from an adult when using scissors and other sharp tools.

13.12.2017 ALR

Revisions First Issue

Client **Father Christmas**

Project **Self-Build**

Drawing Title **Christmas Tree 2of2**

Checked: _____
 Approved For Issue: _____

Drawing Format **A4** pdf dwg

Drawing Scale **1:1**

Drawing Status **FOR FUN**

DJD Architects
 2 St Oswald's Road
 Worcester WR1 1HZ
 t: 01905 612864
 f: 01905 610011
 mail@djdgroup.co.uk
 www.djdgroup.co.uk/architects/
 DO NOT SCALE.
 DIMENSIONS TO BE CHECKED ON SITE.
 THIS DRAWING IS COPYRIGHT AND MAY NOT BE REPRODUCED WITHOUT WRITTEN CONSENT.

Drawing Number and Revision:

PUB/CHR/2017/02(-)